



Trilogy® Lake Norman - Plan 4501 - Captivate

2-3 Bedrooms - 2.5-3.5 Bathrooms - 2-3 Car Garage - 2336 Sq. Ft.
6844 Shoal Creek Dr., Denver, NC 28037
(704) 385-4063

Elevation Modern Cottage - Color Package 20A



Prices subject to change without notice. Please see your Community Representative with any questions. Sales: Shea Communities Marketing Company (NV #B.144675); Construction: SHALC GC, INC. (NV #NSCB0080574). Homes at Trilogy® are intended for occupancy by at least one person 55 years of age or older, with certain exceptions for younger persons as provided by law and the governing covenants, conditions and restrictions. This is not an offer of real estate for sale, or a solicitation of an offer to buy, to residents of any state or province in which registration and other legal requirements have not been fulfilled. Trademarks are property of their respective owners. Equal Housing Opportunity.

Floor 1

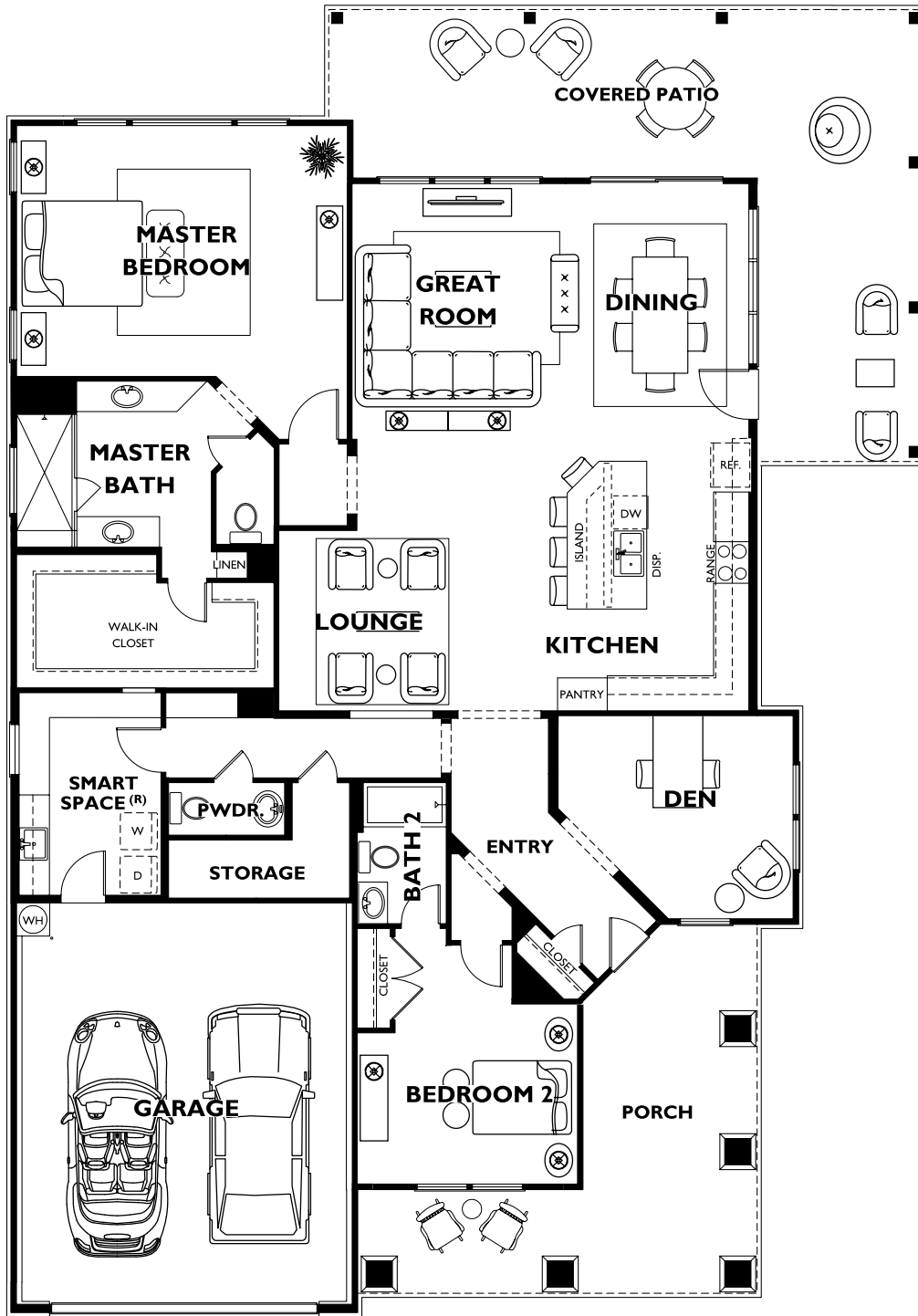

The following options are available but not selected : 3rd Car Garage, 4' Garage Extension, Sunroom, Sunroom & Double Island at Kitchen, Wrapping Covered Patio, Fireplace at Covered Patio, Rolling Walls to Covered Patio, Bedroom 3 & Bath 3, Fireplace at Lounge, Box Bay Window at Master Bedroom